

# Technical data sheet

## Wiring duct, type LK4 80100

Item no. 6178059

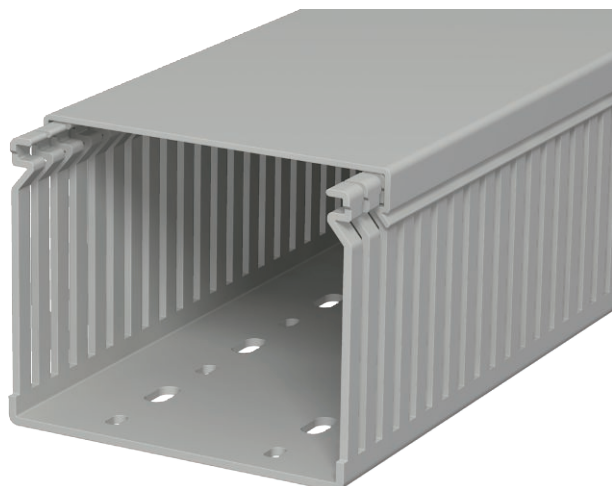

Wiring trunking including cover and base perforation. The nominal dimension of the system size corresponds to the internal dimension of the trunking. Special lengths on request.

Flushfloor design with predetermined break points



**PVC** Polyvinylchloride

### Master data

|                          |                               |
|--------------------------|-------------------------------|
| Item no.                 | 6178059                       |
| Type                     | LK4 80100                     |
| Description 1            | Slotted cable trunking system |
| Dimension                | 80x100x2000                   |
| Colour                   | Stone grey                    |
| RAL number               | 7030                          |
| Material                 | Polyvinylchloride             |
| Material symbol          | PVC                           |
| Smallest sales unit (VG) | 2 m                           |
| Weight                   | 111,50 kg/100 m               |

### Technical data

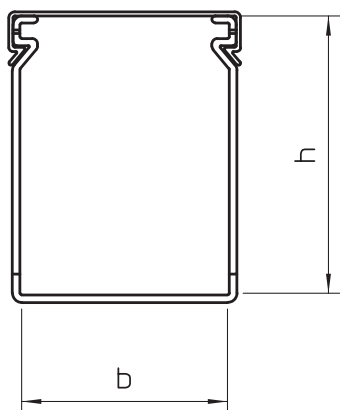

|                            |                                     |
|----------------------------|-------------------------------------|
| Length                     | 2.000,00 mm                         |
| Width                      | 100,00 mm                           |
| Height                     | 80,00 mm                            |
| Trunking height            | 80,00 mm                            |
| lampDimension WxH          | 100x80 mm                           |
| Side wall version          | Slotted                             |
| Fastening type             | Base perforation                    |
| Flexible                   | <input type="checkbox"/>            |
| Creepage current-resistant | <input checked="" type="checkbox"/> |
| With cover                 | <input checked="" type="checkbox"/> |
| Halogen-free               | <input type="checkbox"/>            |
| Slot spacing               | 10,00 mm                            |
| Slot width                 | 4,00 mm                             |
| Self-extinguishing         | <input checked="" type="checkbox"/> |